

Message

**From:** Golightly, Niel L SHLOIL-ERUR [/O=SHELL/OU=AG1-SHELL/CN=RECIPIENTS/CN=NIEL.L.GOLIGHTLY]  
**Sent:** 1/11/2016 6:40:09 AM  
**To:** Clingan, Michael L SEPCO-ERUR/U [REDACTED]@shell.com]; Powers, Marti D SHLOIL-ERUR/A [REDACTED]@shell.com]; Barraclough, Lee-Anne A SI-ERD [REDACTED]@shell.com]; Goodwin, Daniel SCAN-ERUR/C [REDACTED]@shell.com]; Smith, Curtis A SHLOIL-ERM/A [REDACTED]@shell.com]  
**Subject:** FW: The latest EDF appeal.

Yet more "evidence" for the anti-fossil-fuel lobby...  
N

---

**From:** Clingan, Michael L SEPCO-ERUR/U  
**Sent:** Friday, January 08, 2016 9:24 AM  
**To:** Golightly, Niel L SHLOIL-ERUR; Powers, Marti D SHLOIL-ERUR/A; Barraclough, Lee-Anne A SI-ERD; Singer, Mark G SHLOIL-ERUR/S; Op De Weegh, Kelly C SHLOIL-ERM/A; Smith, Curtis A SHLOIL-ERM/A  
**Subject:** FW: The latest EDF appeal.

FYI – EDF leveraging the leak in California

---

**From:** Funk, Marnie SHLOIL-GRA  
**Sent:** Friday, January 08, 2016 7:53 AM  
**To:** Salmon, Scott R SHLOIL-GRA; Francis, Dick E SEPCO-URS/M/PN; Tamez, Patricia V SHLOIL-GRA; Clingan, Michael L SEPCO-ERUR/U; Vitulli, Amanda J SHLOIL-ERUA/U  
**Cc:** Kornlyo, Barbara A SHLOIL-ERR  
**Subject:** RE: The latest EDF appeal.

Scott, thank you! Very helpful. Dick – this is what we touched on during yesterday's methane call. EDF and other NGOs are pressing EPA to go beyond 111b and do 111d this year. Ben Ratner has asked for coffee next week. Anticipate he will raise. Have added Barbara for her NGO role.  
m.

Marnie Funk | Senior Advisor, Government Relations | SHELL | [REDACTED] | Washington, DC 20001 | Tel: [REDACTED] |  
Mobile: [REDACTED]

---

**From:** Salmon, Scott R SHLOIL-GRA  
**Sent:** Friday, January 08, 2016 8:49 AM  
**To:** Francis, Dick E SEPCO-URS/M/PN; Funk, Marnie SHLOIL-GRA; Tamez, Patricia V SHLOIL-GRA; Clingan, Michael L SEPCO-ERUR/U; Vitulli, Amanda J SHLOIL-ERUA/U  
**Subject:** The latest EDF appeal.

Fyi

Begin forwarded message:

**From:** Heather Shelby <[REDACTED]@edf.org>  
**Date:** January 8, 2016 at 6:06:57 AM MST  
**To:** <[REDACTED]@shell.com>  
**Subject:** This shouldn't be happening.  
**Reply-To:** Heather Shelby <[REDACTED]@edf.org>



Climate Activist—

Right now, the potent climate pollutant methane is spewing into the air above Aliso Canyon in California—and it has been for months. It's the consequence of a massive natural gas leak that erupted back in October, at a storage well operated by SoCal Gas just outside of Los Angeles.

Every day, this leak is having devastating climate impacts: at its peak, it delivered the same climate punch as driving 9 million cars a day. **But there's something you can do, right now, to ensure natural gas stays in the pipeline—not in our air.**



Take Action →

**[Tell President Obama and the EPA: It's time to take on the bulk of the oil & gas industry's climate pollution problem.](#)**

When methane—the main component of natural gas—escapes into the atmosphere unburned, it's *84 times more powerful* than carbon dioxide in the short term. If we're truly going to tackle the climate crisis, the methane problem can't go unsolved.

The federal government has taken a small step towards fixing this, by proposing a rule under the Clean Air Act to limit climate pollution from oil & gas facilities that will be built in the future. But we can't ignore the ones already operating today and emitting dangerous methane emissions into our air—like the well in Aliso Canyon.

**We can only solve this problem with your help. [Take action today, and ask the President for stronger climate action.](#)**

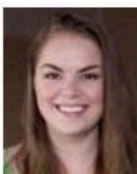

Thank you for standing with us,

Heather Shelby  
Action Network Manager

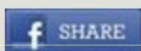

Share this message on [Facebook](#), [Twitter](#), and [Google+](#).

[Email this message to friends.](#) If a friend sent this to you, [sign up yourself.](#)



Environmental Defense Fund

Washington, DC 20009

[Contact Us](#)

[MyEDF](#) | [EDF.org](#) | [Donate](#) | [Update contact info](#) | [Unsubscribe/Manage email](#)

